the Quinte Scanner

Second Class Mail - Registration No. 1738. Deseronto, Ontario. Thursday, July 5, 1973. Volume III - No. 43.

Deseronto Medical Centre to Open

The new Deseronto Lions Medical Centre is now almost complete. Dr. Miller is spending this week in his office, organising last minute details, and will begin to see patients on July 9th.

Although the interior of the building is not quite finished, work is proceeding well and should be completed soon.

The official opening of the building is scheduled to be held in August, by which time the entire project should be finished.

As the photograph shows, the exterior of the building is done and basic landscaping is underway. The site has been levelled, and is now ready for grass. The completed structure is markedly higher than the architect's plan showed, because of the rock encountered while digging out the basement.

In spite of this, the finished clinic is a credit to the town, and will look even better when the grounds are also completed.

Dr. Miller is pleased with his office site, and looks forward to beginning his practice next week. Those wishing to make and appointment with the new doctor may do so from 1 pm to 4 pm in the afternoon.

Royal Moccasins Mohawk Gift

Last Wednesday was a great day for the Mohawks of Tyendinaga Reserve. They played a prominent part in the ceremonies to welcome the Queen and Prince Philip to Kingston.

When the Royal visitors return to England, they will take with them samples of local crafts from the reserve in the form of handcrafted, beaded moccasins.

The presentation was made by Chief Earl Hill and his wife Lorraine, while a group of young Indian dancers from the reserve were performing native dances for the Queer at Confederation Square on Kingston's waterfron t.

The gift of moccasins to the Queen was not scheduled but was in keeping with the long tradition between the Mohawks of the Bay of Quinte and the Monarch. Since the reign of Queen Anne, several gifts have been exchanged, beginning with the famous communion silver, presented to the Indians by Queen Anne early in the 18th century.

The group of children first started performing native dances under the direction of Mrs. Hill, and have earned a well deserved fame for their performances.

After the children finished their performance, they squeezed through the crowds, hoping for a closer look at the Queen. As the Queen passed by, she spotted the youngsters in their buckskins and stopped to chat with them and compliment them on their performance.

Both Chief Hill and his wife later attended the dinner at Leonard Hall, Queen's University, in honour of the Queen.

Quinte News Round Up

The annual South Marysburgh mariners' service will be held at the South Bay United Church Sunday, July 15.

The church is adjacent to the mariners' memorial park and museum.

Members of the Mariners' Society of Kingston expect to attend, arriving on the Brigantine St. Lawrence II. The brigantine Pathfinder will also be present at South Bay.

The Rt. Rev. J. B. Creeggan, Bishop of Ontario, will officially open the new Prince Edward Museum, Picton on Sunday, July 15.

The museum is in the former St. Mary Magdalene Anglican Church constructed in 1823 and 1825.

Curator Mrs. Earla Welsman of R. R. #2, Picton, and helpers from the museum committee are setting up displays in the museum for the opening.

Theme of the museum is Prince Edward County pioneer history.

Five steel boats built for Indians in northern Saskatchewan, by Raymond McIntosh, left Picton last week for Lake Athabaska.

Chippewas Indians living close to the Northwest Territories border are being taught to fish commercially by James Scott of Picton.

The boats will be carried on a special trailer from Picton to the lake, a distance of about 3,000 miles. Mr. Bruce Dickie will drive.

A report on high school drop-outs was presented to the Lennox and Addington County Board of Education meeting last Monday.

Of 170 former Lennox and Addington students contacted, 105 replied, and the report shows that only 29 per cent of the drop-outs were unemployed, and that the 170 represent only seven per cent of the total school population.

It will take until at least October to settle the questions on proposed teacher and option cutbacks at Cloyne school this fall.

A citizens' group from Cloyne are not asking that the planned cutback of four teachers be reversed but that a major share of options be retained.

Mervin Haight, mechanical superintendent of the H.J. McFarland Construction Co. Ltd. Picton, died unexpeatedly in his office last Monday afternoon.

Mr. Haight, 61, had served 34 years with the company.

announcing

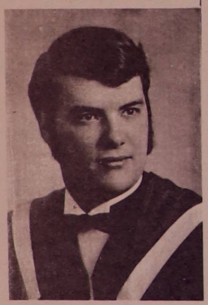

Dr. D.S. Miller

is opening his practice at the DESERONTO LIONS MEDICAL CENTRE July 9th. 1973

Appointments may be made between 1pm and 4pm Monday through Friday.

Phone: 396-3420

New Sewer Rates

by Mrs. Margaret Jackson.

At the last meeting of Deseronto Town Council, held Tuesday, July 3, two letters from the Ministry of the Environment were read. The letters concerned the Sewage Works Programme, and one of them arrived at 4.30 pm. by special delivery.

The first letter stated that the Town of Deseronto had acheive achieved approximately 80% connection to the sewage system, with 30 new users expected to hook up in 1973. The letter also gave sample figures showing how an annual rate of $130.00 is arrived at.

The second letter held good news for the tax payers of the town. This letter proposed new rates for the town to reduce the charge to the average home-owner. The new charge will be approximately $123 annually, to include frontage and connection charges. The surcharge would be approximately $80 compared with $150 presently being billed.

The town was advised that all special users such as Laundromats, Schools, Restaurants, Nursing homes should have their rates set first, before rates were set for normal users. New standard forms for this purpose have been out since 1968 and a supply of these were included for the town use. When the matter came up for discussion the Mayor stated that he thought council needed professional help with the gathering of this information, before any by-law is passed, and recommended that Mr. Lewars, C.A. be asked for his services. A motion was put forward to contact Mr. Lewars asking him to set a date within the next week to meet with Council as a Committee of the Whole, but this was changed after a recess to allow Councillor Dickenson to contact Mr. Lewars by telephone. A new motion was passed as follows: "that Mr. Lewars had been contacted and a meeting would be arranged with the Committee of the Whole before the end of the week" at which time he would have completed the collection of the necessary information.

Deseronto police

June was a busy month for the Deseronto Police Department, with 16 charges laid under the criminal code, 10 under the liquor control act and 18 under the highways traffic act. Only one charge was laid under a by-law.

A total of 81 complaints and 238 other calls were made. Approximately $20 property was stolen during the month, but this was recovered.

During the course of the month the police cruiser covered 2006 miles, the police force accumulated 46 hours overtime and spent 26 hours in court.

Garrett's Heating

324 Main Street Deseronto

396-2017

Oil Burner Service

Furnace Installation

AGENT FOR

Quinte Fuels

NOTICE

The Town of Deseronto Community Centre Board and Community Centre Fund Raising Committee, wish to express their thanks and appreciation to the "NAPANEE KINSMEN CLUB" for donating the used ICE FLOODER to the Deseronto Arena.

Also to Mr. Tom Doyle and Mr. Don Fingland for bringing it to Deseronto.

Happenings

Deseronto

Mrs. Kay Hood
396-2119

Mrs. Dorothy McCullough and Miss Gladys Pearase have returned home after spending a week in Toronto, guests of Mr. & Mrs. Gordon Foster. They attended the 40th Wedding Anniversary of their sister Helen, Mrs. Joe Malone & Mr. Malone, given by their daughter Mrs. Bill Vernon & Mr. Vernon at which there were 60 guests.

***

Mr. & Mrs. Norman Dimmell of Ottawa, and Mr. & Mrs. Murray Dimmell of Willodale, were recent visitors at the home of their mother, Mrs. C. F. Dimmell.

***

Mrs. Grace Brown of Belleville, returned home on Sunday, after spending a few week with Mrs. Sam Geddes.

***

Mr. & Mrs. Don MacMillan and Mrs. Albert Walker attended the wedding of Mrs. Walker & Mr. MacMillan's neice, in Mississauga on Saturday, June 30th.

***

Sunday guests at the home of Mrs. J. Hines were Mr. Harold Rosborough and two daughters from Toronto, Mrs. Glen Rosborough and two children from Nova Scotia, Mr. & Mrs. K. Coventry of Picton, and Harry Rosborough of Big Island. Also her sister, Mrs. Lena Rosborough who is spending a few weeks with her.

***

The Presbyterian Church of the Redeemer held their 9 a.m. service on Sunday, July 1st, but will be closed for the rest of July, will reopen August 5th at 9 a.m.

***

The Lion's Jamboree held in the Town Park was a great success. Don't forget the Presbyterian "Fun Fair", August 4th, with fun for young and old also an "Auction Sale".

***

Sunday dinner guests of Mr. & Mrs. Mervin Sherman at their cottage were, Rev. G. Van der Heijden; Rev. Brother T. Tolboom; Mr. & Mrs. Leo Palmer; Mr. & Mrs. Anson Lord; Mr. & Mrs. Michael Sherman, Napanee; Miss Joanne Jackson, Napanee; Mr. & Mrs. Wallace Donohue and Sean, Kingston; Mr. & Mrs. John Lore, Deep River; Miss Mary Laverture, Alex and Bill; and Bob Sherman.

In the evening, Mr. & Mrs. Brian Ware of Napanee also visited with Mr. & Mrs. Mervin Sherman.

***

Mrs. John Lori of Deep River, will be visiting with her parents, Mr. & Mrs. Mervin Sherman, while attending a five week summer course in Belleville Ontario.

***

Mr. & Mrs. Wallace Donohue and son, Sean of Kingston, spent the holiday weekend with her parents, Mr. & Mrs. Anson Lord, and Mr. Donohue's mother, Mrs. Leo Palmer and Mr. Palmer at their cottage.

***

The Ladies Auxilliary of the Earle J. Brant Memorial Branch of the Canadian Legion, Branch 280, presented Carl Beattie, president of the Lions Club, with a cheque for $250 for the Medical Centre Fund at the Jamboree on Friday night.

The annual Jamboree was a great success and drew a good crowd every evening, in spite of Thursday's rain. The results of the money raising events are not yet known, but a substantial profit is hoped for, to go towards the Medical Centre Fund.

The $1,000 draw was won by the daughter of Mr. Bill Ferrar, a member of the Deseronto Lions Club. Mr. Ferrar received the cheque on behalf of his daughter, who is presently in Europe.

THE QUINTE SCANNER
published by
B.Q. GRAPHICS LIMITED
370 Main Street Deseronto

News Editor - Mary Coleman

Subscription Price - $3.00
Outside Canada - $4.00
Single Copy - 10¢
Phone 396-3431

letter

TO POLICEMEN EVERYWHERE

One of the most common phrases heard in our society and city today is "police brutality". Perhaps I don't understand the meaning, but I would like to give you one mother's point of view on the subject.

To begin with I should first tell you that I have two teenage sons, and being a mother, I cannot help but want the very best of everything for them. I am a "typical mother" in that I don't want to see them hurt by anyone. I am not a typical mother, for I see things many mothers never hear of. much less become involved in, because my husband is a minister and we see the very best and the sordid worst.

I would like for you to be brutal with my sons. Is that a surprise?

If you should ever catch my sons doing anything illegal, please be brutal.

I have come to realize that your kind of "brutality" cannot in any way compare with the brutality that comes from breaking our laws.

My husband and I have tried to teach our sons that their rights end where someone else's begin. We believe they have learned this lesson, but in case they forget, we look to you and others who influence their lives; teachers, coaches, etc., to see that they remember.

I do not want my two sons to grow into two grown-up boys. I want them to become men, able to assume their places in this world and make a good contribution to it. I sincerely hope they won't need your help, but if they do, and if you must, then be brutal.

A concerned mother.

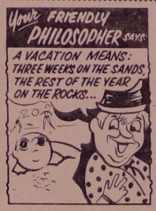

T. W. SMITH
HAULAGE - CONSTRUCTION
PAVING
284 Dundas Street Deseronto.
396-2432

Unger's Auto Service
SHELL
157 Dundas St.
DESERONTO
COUNT ON US
FOR ALL YOUR AUTO SERVICE...
- Gilbert (Gib) Woods -
UNIROYAL Class "A" Mechanic

BE UP TO TODAY'S LIVING
Electrically
Modern Lighting More Outlets?
Kimmett and Rombough
Electrical Heating
Licensed Electricians
BOX 409, DESERONTO, ONTARIO
396-2212

Selected Used Cars
New & Used Travel Trailers
Parts & Accessories
BILL JACKSON MOTORS
Centre & William Sts.
NAPANEE, ONTARIO
Harold McClelland
Dan Jackson
354-4230

WOODS & STRONG
OPTOMETRIST
125 John Street
Napanee
Telephone 354-4516

USE CLASSIFIED ADS TO BUY, SELL, SWAP RENT OR HIRE

Advertising Rates
Display Ads - $1.00/col. inch.
Classified - 3¢ per word - 75¢ min
TAKEN UNTIL TUESDAY NOON

FOR SALE

FOR ONLY $1.00 CASH
ADVERTISE UNTIL SOLD!
That's Right! - we will run your advertisement until you tell us that it has been sold for ONLY $1.00 cash. Turn unwanted items into cash. Remember one man's junk is another man's treasure!
Mail, or bring, your FOR SALE Advertisement along with Only $1.00 into the Scanner at: PO Box 410, 370 Main St, Deseronto.

FOR SALE - Elgin outboard motor, 25 H.P., electric start, complete hookup controls, P.O. 330. Phone 396-2532. 40-$$

FOR SALE - 1968 International 3/4 ton - 6 cyl - 4 speed transmission - extra heavy duty; with hydraulic dump box; 39,000 miles, radio. $1300.00 Phone Ernie Taylor, Bloomfield, 393-2131 after 5 p.m.

FOR SALE - 14 h.p. Case tractor, hydraulic drive, front end loader, bucket, and rotoriller, wheel weights and chains. $2,200. Phone Ernie Taylor, Bloomfield, 393-2131 after 5 p.m.

FOR SALE - Viking 4-burner heavy duty electric stove. Like new. Phone between 12 and 1 - 396-2522.

FOR SALE 12 ft. fibre glass car-top boat. In A1 shape. Call 396-2645. $ $

FOR SALE - Hand painted Autumn scene 24 x 30 - $20.00 Not framed. Phone 396-2535. 32-$$

FOR SALE - A Challenger Accordion, Brother sewing machine console TV, hi-fi, other miscellaneous items. Moving. Best Offer. Phone 396-2130. $$

FOR SALE - 5 ton winch for wrecker, double ski-doo trailer, antique box stove, steel utility table - 20" x 15" x 30" high; also 1970 Volkswagon in A-1 condition, low mileage. Phone 396-3274. $$

FOR SALE - Odd kitchen chairs and table. Phone 396-3125.

FOR SALE - Massey Harris tractor and attachments; 2 propane gas stoves (1 combination); 3 oil burners; 1 wood annex; Reasonable. Phone 396-3461. $$

FOR SALE - Four burner gas stove $15. Phone 962-3773. 42$$

FOR SALE - Parts for ALL MAKES of Sewing Machines. Treadle Belts * Bobbins * Needles * Controls * Zipper Feet * Bobbin Cases * Light Bulbs * Gears * Clutches * Attachments. Quinte Sewing Centres, at three convenient locations - Quinte Mall, Belleville Plaza and Main Street, Picton.

FOR SALE - Dining room table. Phone 396-2421. 40-$$

FOR SALE - Set of fibreglass drapes, white with flowered print, 90" long. Double drapes 240" wide, single set 76" wide. Phone 396-2496. 40-$$

FOR SALE - 1963 Rambler, automatic, red, 6 cylinder. Best offer. Phone 354-5267. 37-$$

FOR SALE - Heavy gauge, rear step wrap-around bumper; oxy-ac. welder with complete outfit; 52" Jackall jack; Sunbeam hedge trimmers; home-made table saw; electric welder; big compressor. Phone Ernie Taylor, Bloomfield 393-2131 after 5 p.m.

FOR SALE - 2-cylinder pump, 55 ft. pipe. Elmer Brant, R.R. 1, Deseronto (corner Slash Rd.) 39$$

FOR SALE - 1966 Plymouth - For parts - 318 V8 engine - radio - new automatic transmission in working order - call after 5:00 p.m. 354-4800. 41$$

FOR SALE - Moffat gas dryer heavy duty, Findlay gas stove 30", Kitchen table and China Cabinet to match. All in good condition. Phone 396-2202. $$43

FOR SALE - White enamel cook stove, burns oil. 200 gal oil tank. Phone 396-2206 $$43

WE DARE YOU!
To compare the quality of Mobilehomes, to newly built homes.

WE DARE YOU!
To compare the cost of mobile-home living with apartments or conventional housing.

WE DARE YOU!
To visit us at

Parkington Corporation
OF KINGSTON LTD

280 Weller Avenue,
Kingston, Ontario.
(East off Division Street, second turn left, south of 401)

Daily till 8:00 pm.
Saturday & Sunday till 5:00 pm.
Phone: 613:549-2800
43-1-c

FOR SALE - 1968 Triumph motorcycle, 650 Bonniville, top shape. Phone 396-2572 or 396-2316. $$36

Wanted To Buy

WANTED - Private party desires farm or acreage with at least 50 feet private access to lake. Send particulars to 72, Hobart Drive North, Willowdale, or call 1-416:491-7269. 43-1-c

Employment Wanted

EMPLOYMENT WANTED
Interior - Exterior painting and any odd jobs.
Phone: 396-3570 Geo Barker
42-4-c

Doyle's Window Sales Ltd.
342 CENTRE ST. NAPANEE
ALUMINUM WINDOWS
****
"Window Glazing - Aluminum Sash Repairs"
Mirror & Glass Cut To Size
354-3597

DESERONTO PENTECOSTAL CHURCH

Rev. William Rowe
Asst. Pastor - Bob Masters

Sunday:
10:00 a.m. - Sunday School
11:00 a.m. - Worship
7:30 p.m. - Evangelistic
Wednesday Evening 7:30 p.m. - Family Night

QUINTE PASTORAL CHARGE

Minister - William Hendry
United Church of Canada

Deseronto - 11:15 a.m.
Melrose - 9:30 a.m.

ANGLICAN PARISH OF QUINTE
The Rev. F. C. Bell

Sunday Service 11:15 a.m.
St. John's Point Anne 9:15 a.m
Trinity, Shannonville 10:15 a.m.

HOUSE OF FULLER
REPRESENTATIVE:
BRYCE MOORE
388-2811
R. R. 6, NAPANEE ONTARIO

OWN A BEAUTIFUL N E W
2 or 3 BEDROOM HOUSE
- As Low As $100.00 a Month -

10% Down Payment will get you one of our ultra-modern homes. Stove; frig; beds; chesterfield; drapes, etc. are ALL included. Your unit will be delivered to the lot of your choice within 100 miles of Picton. Don't wait another day, see our Canadian and American built homes NOW.

P. & W. MOBILHOME SALES
Waring's Corners, R.R. 1, Picton, Ontario.

Phone 476-2675 or -2402 or -5220 :

These numbers hit the "Polding Boys". P.S. You might ask us about a travel unit also.
35-tf

What Council Did

Mrs. Margaret Jackson

At the regular meeting of Council, held Tuesday, July 3, all councillors were present with the exception of Deputy-Reeve Brooks. Mayor James Sharpe was in the chair.

During the course of the meeting, Council:

*Adopted as read, the minutes of the previous meeting after Councillor McVicker questioned the wording of two motions concerning the streets department, and corrections were made.

*Heard a further complaint from Mr. John A.Layfield concerning the drain outside his property at the corner of St. Gearge and Thomas Streets. His letter stated that the work done after his last complaint had only worsened matters and that it was becoming more difficult to use his driveway without damage to vehicles. He again asked for something to be done to correct the problem. Discussion that followed brought out the facts that the drain is below the level of both St. George and Thomas Streets and that water coming downhill carries any gravel used to alleviate the problem, down the drain. It was thought that when the Highway is rebuilt that the problem will be alleviated somewhat, in the meantime the letter was handed over to the Streets Committee for action. At the close of the meeting Mr. Layfield took advantage of the opportunity to speak and expressed his disgust with the way Council was handling the matter and suggested it was time for Council to take a long look at some of the problems in town. Although taxes were reduced this year he would prefer them kept as they were and have necessary work done "Anyone paying $300 per year taxes has a right to ask for, and get such work done". The Mayor promised to have a look at the problem himself and suggested that other councillors do likewise and maybe someone could come up with an answer to the problem. The Mayor also stated that if the letter had been received before the budget had been set there would be money to do something, but he still felt that something should be done for Mr. Layfield. Reeve Lyons took this opportunity to state what he has stated on previous occasions, "that it is about time that Council spend money on a survey of street needs. That we should have a 5 year plan and write out just what we intend to do each year, and how".

*Agreed to continue with the existing agreement with the Humane Society for animal control but at an increased per capita rate of $1.25. Council had been informed that this $1.25 is a standard rate throughout Ontario.

*Received a letter of thanks and appreciation from the Quinte Oldtimers for the good time enjoyed by all present at the special afternoon tea and entertainment on Sunday, June 17th.

*Also received a letter of thanks from Westdale Park Church Napanee for the use of our lovely park for their Sunday School picnic held in the evening of June 20th.

*Heard a report from Councillor Dickenson, Recreation Chairman, that 40 would-be swimmers went by bus this morning (Tuesday) for their first swimming lesson and that classes will run for 4 weeks.

*Heard a report from Councillor Gordonier, that due to a personal problem he was unable to attend the Cablevision meeting in Napanee. He also apologised for having missed the Streets Department when he thanked all who had helped at the scene of the Main Street fire recently.

*Heard from Reeve George Lyons concerning programme WATCH. He reported that the $2,500 grant made to the young people for carrying out this project was intended to cover all expenses, including supplies and school rental. Project WATCH had requested a donation of $300 from the town for this purpose. On the same subject Councillor Dickenson reported that he had been in touch with the Board of Education regarding the school rental fee. The Board was willing to reduce the rate if no money was available, but money had been granted to cover such costs. There had been no response from WATCH members since told of this.

*Unanimously agreed to show appreciation to Mr. Thomas Doyle for all he does in connection with recreation for the youth of the town, especially at the rink, with a cash gift of $200.

*Approved purchase of 300 yards of sand and 50 tons of salt for winter road use.

*Heard a report that the heavy plastic water-supply pipe at the Centennial Park had been pierced in four places over the holiday weekend.

*Heard a query from Councillor Neal regarding "what could be a rumour only" He had heard of a letter being received by the PUC reporting that water tests made in town gave good results and understood that there should have been a letter from PUC to Council regarding this. The Mayor did not seem to know of any such letter but said if there is one we (the PUC) will see that Council gets it.

*Passed a motion to have the town solicitor draw up a by-law to prohibit repairs to, or pumping out of, septic tanks as of the date of passing of the by-law. This is to apply where sewer services are available.

The Watch Chalet
NAPANEE
Your Authorized Timex Service Centre

Rosen Fuels Ltd.
OF KINGSTON
546-4242
For All Your Oil Needs
Jas. D. Sharpe
Oil Distributor for Deseronto and Area
396-3764

★★★★ HONEST-TO-GOODNESS
FOODS DUNDAS STREET, DESERONTO
NEWMAN'S

Maple Leaf POLISH SALAMI 1 Lb. .....99¢
Rose Brand SWEET MIXED PICKLES 24oz. .....49¢
Palanda PINEAPPLE 19 oz. tid bits or sliced ..... 25¢
Supreme GARBAGE BAGS Pkgs of 10 .....3 for 1.00
Supreme fancy BISCUITS 4 varieties.....3 for 1.00
Red Rose COFFEE 1 lb. .....99¢
Hayhoe's JELLY POWDERS .....9¢
Chase & Sanborn COFFEE 1 lb. .....90¢
GINGER ALE 5 large bottles + deposit 1.00

Make Home Secure
Come What May
WHITE and MORRIS
GENERAL INSURANCE
Tel: 396-2310 Box 211 DESERONTO

Double-Double-Double Trouble

"The Twins" - Darlene and Denise managed to hold these lively puppy twins still just long enough for their photograph.

The puppies' mother, a golden lab cross, was killed on the highway while chasing off a stray dog. The pups are now four weeks old and very healthy alert dogs; three females and one male.

The father is a walker hound, a good hunter, but unable to provide for his offspring.

If you know of a good home for these orphans (they are $5.00 each) phone the Scanner Office 396-3431 or Dave Taylor 476-5806, Picton, after 5 pm.

Gold Cup Revived

This year approximately 125 boats are expected to compete in the Prince Edward Gold Cup races on Hayward Long Reach. The races are scheduled for Sunday, September 2 and will be sponsored by the Prince Edward Racing Club and the Prince Edward Chamber of Commerce.

The day's events will include four classes of inboards and seven classes of the new Sports-craft, adding up to 20 heats of continuous racing action.

The most coveted trophy, the Gold Cup, will be awarded to the winner in the Grand Prix, an open race for all boats up to and including the seven-litre class.

These boats can reach speeds equal to those of Miss Supertest, and will also race for the Molson's Golden Awards.

The Gold Cup Races are held under the joint sanction of the Canadian Boating Federation and the American Power Boat Association.

IKE'S TAXI
DESERONTO
396-2320

THIS WEEK from Ottawa

ELECTION EXPENSES BILL

A sweeping reform of the rules governing federal election campaigns is proposed in the Election Expenses Bill introduced in the House of Commons by Privy Council President Allan MacEachen.

Some of the provisions of the Bill would limit election spending (thirty cents per eligible voter in every riding in which a party has an official candidate), require disclosure of names of those who contribute in excess of $100, shorten time period for political advertising, and remove broadcast commentary restrictions during final hours of election campaigns.

TAX REFUNDS ON THE WAY

As of June 21, the Dept. of National Revenue processed almost eight million tax returns -- 6,202,793 refunds, totalling nearly $1 billion have been sent to taxpayers. Some two and a half million returns remain to be processed and most of these are expected to be handled by the end of the month.

PRICE PARITY FOR CARS

Industry, Trade and Commerce Minister Alastair Gillespie said in the House of Commons that he intends "to hold the automobile companies to their commitment" to reduce the price difference between Canadian and American-built cars.

PENSIONS TO INCREASE 24%

Veterans Affairs Minister Dan MacDonald's Bill to increase the basic annual pension for disabled war veterans by 24% over the current rate being paid, received speedy passage in the House of Commons.

Following Senate approval and Royal Assent, the basic pension would increase to $4,704 from the present $3,793 a year, an increase of $911. Married pensioners would receive $5,880 a year, an increase of $1,047.

HOUSING CRISIS

Urban Affairs Minister Ron Basford continues to voice concern over the increasing cost of housing in Canada. In Vancouver, he said the rate at which housing prices have been rising is "unacceptable" and "the situation is intolerable- - not only for low-income people who are perhaps the hardest hit but for middle-income families as well."

The minister has asked Central Mortgage and Housing Corporation (CMHC) to produce proposals to remedy some of the problems.

"All public land held by the federal government is now being examined in terms of its potential for residential development and, where, it seems suitable, plans are being developed to get it onto the market."

FROM THE PRODUCER TO THE CONSUMER:

BEEF:
Front quarter -
Hind quarter -
Sides -

PORK:
By the side -

All Meat Government Inspected
***
All meat cut and wrapped and frozen
Phone 396-3324 Deseronto
10-8-c

United Restaurant and Pizzeria
349 Main Street, DESERONTO
ITALIAN FOOD
For Take Out Order
FAST SERVICE
Phone 396-3611

the Quinte Scanner

Second Class Mail - Registration No. 1738. Deseronto, Ontario. Wednesday, July 11, 1973. Volume III - No. 44.

SOAP BOX DERBY

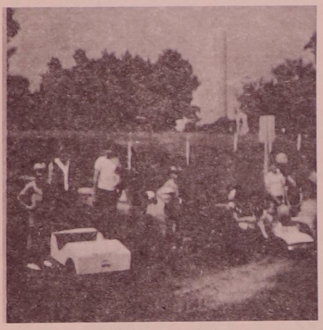

Left: A selection of the contestants in the Deseronto Soap Box Derby, pictured with their carts.
Right: Three year-old Brian Lawlor, the youngest contestant in the Soap Box Derby.

The first Deseronto Soap Box Derby was considered a great success by organiser Ralph Lawlor.

A total of 41 contestants entered, though many of them had worked together on the carts, about seven carts were entered.

The winners and runners up of the event, which was sponsored by the town's volunteer fire department were:

Stephanie Boomhour, Raymond Rendell, 12 - 14 years; Jack DeBoer, Jeffery Boomhour 9 - 11 years; Richard DeBoer and Brian Lawlor, eight years and under.

The prize for the best over-all cart was won by Donnie Van Alstyne.

Mr. Lawlor said that the greatest difficulties were encountered in the actual construction of the carts, but he feels that the experience aquired this year will prove to be most helpful in the years to come.

It is hoped that the Soap Box Derby will become an annual event in Deseronto.

Deseronto Medical Centre Opens

The new Deseronto Lion's Medical Centre opened its doors for business for the first time on Monday morning, July 9th. 1973.

Dr. D.S. Miller, who is now installed in his comfortable carpeted office, received his first patient at 10.15 am.

Dr. Miller reported that business had been brisk on the first two days, with many patients arriving for their appointments.

Both the doctor, and his attractive secretary, Mrs. Prue confessed that the continuing construction makes the efficient running of the office something of a headache.

Workmen are still very much in evidence around the building, and a great deal of work remains to be done inside.

The large waiting room is furnished with chairs, but still awaits the remainder of the furnishings. Dr. Miller's office and one examination room are completed, although the carefully arranged furniture had to be dis-arranged to allow work men to put in the base boards in the rooms.

Mrs. Prue's office is in working order, but the other offices and examination rooms are as yet unfinished.

The area which is to be a dentists office is littered with sawdust and scraps of lumber.

However, work is progressing well, and it is hoped tha that the entire building will be properly finished in time for the official opening in August.

BOAT CLUB NOW OPEN

At last the water levels hsve fallen enough for the facilities at the Deseronto Boat Club to usable once more.

The Boat Club is now open, and new members are welcomed to join the old ones who look forward to a pleasant season just "messing about in boats".

Deseronto police

The Deseronto Police Department brought thirty one charges before the court in Belleville, Monday.

Most of the charges were for impaired driving, or other liquor and driving offences.

The highest fine was imposed on William Caldwell of Picton, who was fined $250 and had his license suspended for six months. Mr. Caldwell was stopped after being chased along Dundas Street by the Deseronto Police Cruiser at 80 mph. He was swerving so badly that two other vehicles had to leave the pavement to avoid collision. Judge Clendenning pointed out that the sentence was severe because there was a fourteen month old infant on the front seat of the car at the time of the incident.

Another Picton man was fined $100 for impaired driving at the same court hearing.

DESERONTO WOMAN DIES

Car Collision

Miss Barbara Rawn, 26, of Deseronto, died on the way to Kingston hospital after being injured in a two car accident on Highway 49, Sunday.

Miss Rawn was a passenger in a car driven by John Brant of 447, Main Street, Deseronto, which was in collision with a vehicle driven by Cinda York 18, of 2 Henry Street, Picton.

The Brant vehicle was northbound on Highway 49 and the York vehicle was east bound on the Fish Lake Road. Total damage was estimated at $1,000.

Miss Rawn was thrown from the passenger side of the car and struck her head on the concrete pavement. She was taken to Prince Edward Memorial Hospital and transferred to Kingston General Hospital, but died before arriving there.

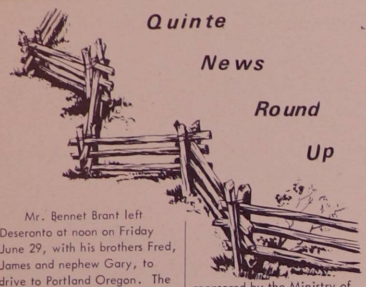

Quinte News Round Up

Mr. Bennet Brant left Deseronto at noon on Friday June 29, with his brothers Fred, James and nephew Gary, to drive to Portland Oregon. The reason for their long journey was to visit their brother George, who recently suffered a heart attack and had a pacemaker inserted as a consequence.

They found George well and very pleased to see them.

Their return journey was routed through Canada, and they drove back into Deseronto on Monday, July 9, after travelling a distance of 6,400 miles.

***

An additional 300 postal boxes will be installed in Picton as part of the federal government's special employment program.

The boxes will be used when future growth occurs.

As well as the new boxes, storage space and staff washrooms on the main floor of the building will be installed.

***

The site of the former Mary Street school, Picton, now a parking area, will be offered to the Ontario Housing Corporation at a price of $75,000 as a location for senior citizen units.

An offer from the OHC of $20,000 for the site was turned down by council in June.

***

Construction will start on an 80-room Holiday Inn to be built at the intersection of No. 401 Highway and the Palace Rd., by August 15th.

It will be a joint venture of Commonwealth Holiday Inns and Imperial Oil Ltd. The hotel will be tied in with the existing Voyageur Restaurant at the site.

It is expected to be a seven to eight month project and is working toward a Mar. 15 opening date for the hotel.

***

Mr. Mac A. Tucker of R.R. #1, Marysville, was the winner of the Kingston district safe driving competition for trucks, sponsored by the Ministry of Transportation and Communications. The other winners were Orlay Glass of Shannonville and Mervin Lees of Madoc.

***

The Ontario Provincial Police are still searching for Clayton Stuffles, formerly a resident of Milford, who disappeared from the Prince Edward County Home on May 10.

Mr. Stuffles has a heart pacer and is not thought to be capable of travelling very far. He may be staying with friends in the mistaken belief that if he re-appears he will be taken back to the County Home.

Any one with information about the missing man is asked to contact the nearest OPP officer.

***

A grass fire swept across more than 40 acres of farm land on Waupoos Road, Sunday afternoon. The blaze broke out shortly after 2 pm. and the alarm was answered by the Bloomfield - Hallowell fire department. Wellington was called in under the mutual aid agreement when a problem developed in the fuel line of the Bloomfield-Hallowell range wagon.

The fire spread into North Marysburg township which is protected by the Picton fire department, and one of Picton's truck was also sent to the scene.

The fire was reported to

Continued on Page 5.

Rosen Fuels Ltd.
OF KINGSTON
546-4242
For All Your Oil Needs
Jas. D. Sharpe
Oil Distributor for
Deseronto and Area
396-3764

HEATWAVE SPECIALS
THE HOTTEST BUYS IN TOWN!

OUR DEALS ARE AS HOT AS THE WEATHER! WE HAVE LOTS OF A-1 USED CARS FOR YOU TO CHOOSE FROM AND WE WANT YOU TO NAME YOUR PRICE.

1972 FIAT 128 SEDAN ..... 1795.
An economy special. Lic. EEA742.
1972 FORD CUSTOM 500 SEDAN ..... 2595.
351 V8, automatic, double power, radio. Lic. EDX323.
1971 VEGA STATION WAGON ..... 2395.
2300 4 cyl., automatic. Lic. EDW221.
1971 COMET COUPE ..... 1895.
302, V8 automatic, radio. Lic. EXU489.
1970 MARQUIS SEDAN ..... 2395.
390, V8 automatic, fully equipped. Lic. EDX272.
1970 MONTEGO MX HT. ..... 2295.
302, V8 automatic, power steering and brakes. Lic. EDY932.
1970 CHEVELLE MALIBU 4 DR. HT. ..... 2395.
307, V8 automatic, double power. Lic. EED738
1969 FORD GALAXIE 500 ..... 2095.
4 door h.t., fully powered, very low mileage. Lic. EDX570.
1969 CHEVROLET IMPALA CONVERTIBLE ..... 1895.
All the right options. Lic. EEA754.
1970 FORD GALAXIE 500 HT. ..... 5795.
Factory Air conditioning. Lic. EOZ 650

DROP IN AND SEE ONE OF "THE DEALMAKERS", FRANK HARTIN, LYNN THOMLISON, OR HUBERT DILLENBECK.

PRINGLE'S SERVICE LTD.
FORD MERCURY
110 DUNDAS ST. E. NAPANEE, ONTARIO TEL. 354-5262 5616

Happenings

Deseronto

Mrs. Kay Hood 396-2119

Mr. and Mrs. Don MacMillan, Mr. Albert Reed and Mrs. Kay Hood attended Folk Lore '73 in Kingston on the weekend. The young Mohawk Dancers of Tyendinaga were invited to perform at the various halls on Saturday.

***

Recent callers at the home of Mrs. Blake Moore and other friends in town were Dr. Evan Stone and Mrs. Stone. Evan's father, the late Rev. J.M. Stone, was a former minister of the Church of the Redeemer.

***

Mr. and Mrs. Russell Forbes of Trenton and his sister Mrs. Jean Griffiths, joined another sister Mrs. Marie Watson and family for a picnic supper in Springside Park, Napanee on Sunday.

***

Mrs. Violet Barbier, Peter and Kim and Miss Mary Martin of Kingston were overnight guests of Mrs. Kay Hood last Wednesday.

***

The Home Bake sale held by the Anglican Church Women evening group last Saturday at Lyons' store was so popular that they were sold out by 10 a.m. There were many disappointed would-be customers.

***

The ladies of the United Church have a bake sale planned for Saturday August 4th, to be held at Piercey's fruit and vegetable stand.

***

Work on the rebuilding of the organ at St. Mark's Church is progressing favourably and all will be glad when it is in operation once again.

***

Seven children have recently attended Camp Hyanto from Deseronto and enjoyed a week of good camping weather. The Family Life Group of St. Mark's Church raise money all year round for this good cause.

***

Mary Jo Sergeant had the misfortune to fall and cut her nose shortly before leaving Camp Hyanto last Saturday, necessitating a trip to hospital to have 5 stitches on her way home.

THE QUINTE SCANNER
published by
B.Q. GRAPHICS LIMITED
370 Main Street Deseronto
News Editor - Mary Coleman
Subscription Price - $3.00
Outside Canada - $4.00
Single Copy - 10¢
Phone 396-3431

T. W. SMITH
HAULAGE - CONSTRUCTION
PAVING
284 Dundas Street Deseronto.
396-2432

Unger's Auto Service
SHELL
157 Dundas St.
DESERONTO
COUNT ON US
FOR ALL YOUR AUTO SERVICE...
- Gilbert (Gib) Woods -
Class "A" Mechanic
UNIROYAL

BE UP TO TODAY'S LIVING
Electrically
Modern Lighting More Outlets?
Kimmett and Rombough
Electrical Heating
Licensed Electricians
BOX 409, DESERONTO, ONTARIO
396-2212

Selected Used Cars
New & Used Travel Trailers
Parts & Accessories
BILL JACKSON MOTORS
Centre & William Sts.
NAPANEE, ONTARIO
Harold McClelland
Dan Jackson
354-4230

TIMELY TIPS

Gardening

EASY GROWING LILIES

Gardening enthusiasts living in the colder areas of the province should not rule out lilies when planning their summer flower beds.

Although the fall is considered to be the best time to plant lilies, the tender varieties are best planted in the spring. This permits the plants to become well established before the onset of winter.

Lilies flourish in sandy soils where drainage is good. A little sand placed under and around bulbs at planting time will allow excess moisture to drain away from the bulb. Don't plant lilies in low-lying areas where water tends to collect.

Heavy soils containing a high percentage of clay can be improved by a mixture of sand and peat. Work into the soil to a depth of 6 to 8 inches, as lily bulbs should be planted at this depth for the best results.

Careful selection of lily varieties, relating the variety to the climatic conditions of your area, will result in fine blooms from May until September. Lilies multiply rapidly. Within a year or so, they can be dug up, separated and replanted.

PERENNIAL DELPHINIUMS: THE GIANTS OF THE GARDEN

Delphiniums, which sometimes attain a height of 6 feet, make a perfect background for other, shorter plants in a perennial garden border, says D.B. McNeill, horticultural specialist, Ontario Ministry of Agriculture and Food.

This garden favourite can either be grown from seed or purchased as a plant from a nursery. The most popular of the several excellent strains available are the Pacific Giant Hybrids. This strain produces huge spikes of large flowers in early summer and is available in shades varying from blue to white to pink. Autumn blooms are encouraged if wilted summer flowers are removed.

Delphiniums do well in most types of soil, but they prefer rich soil. They should be planted in a protected area in the garden, where strong winds or rains will not break down the long stalks. Stakes will help support the plants.

Mildew is about the only problem affecting Delphiniums. A good fungicide is usually effective in controlling this condition. Normally, the plants require very little attention and will flourish year after year in your garden.

Ratepayers

At the last regular meeting held on Thursday, July 5th, the recent news that lower sewer rates are being considered was fully discussed. Several complaints about weeds in the town were heard and it was discovered that Deseronto no longer had a weed inspector although there is a county weed inspector in Belleville who may be contacted. Before the adjournment of the meeting a decision was reached to not have another meeting until Thursday, August 9th.

Doyle's Window Sales Ltd.
342 CENTRE ST. NAPANEE
ALUMINUM WINDOWS
****
"Window Glazing - Aluminum Sash Repairs"
Mirror & Glass Cut To Size
354-3597

USE CLASSIFIED ADS TO BUY, SELL, SWAP RENT OR HIRE

Advertising Rates

Display Ads - $1.00/col. inch.
Classified - 3¢ per word - 75¢ min.
TAKEN UNTIL TUESDAY NOON

FOR SALE

FOR ONLY $1.00 CASH
ADVERTISE UNTIL SOLD!
That's Right! - we will run your advertisement until you tell us that it has been sold for ONLY $1.00 cash. Turn unwanted items into cash. Remember one man's junk is another man's treasure!
Mail, or bring, your FOR SALE Advertisement along with Only $1.00 into the Scanner at:
PO Box 410, 370 Main St, Deseronto.

FOR SALE - 1968 International 3/4 ton - 6 cyl - 4 speed transmission - extra heavy duty; with hydraulic dump box; 39,000 miles, radio. $1300.00 Phone Ernie Taylor, Bloomfield, 393-2131 after 5 p.m.

FOR SALE - A Challenger Accordion, Brother sewing machine console TV, hi-fi, other miscellaneous items. Moving. Best Offer. Phone 396-2130.
$$

FOR SALE - 14 h.p. Case tractor, hydraulic drive, front end loader, bucket, and rotatiller, wheel weights and chains. $2,200. Phone Ernie Taylor, Bloomfield, 393-2131 after 5 p.m.

FOR SALE - Viking 4-burner heavy duty electric stove. Like new. Phone between 12 and 1 - 396-2522.

FOR SALE - Hand painted Autumn scene 24 x 30 - $20.00 Not framed. Phone 396-2535.
32-$$

FOR SALE - Moffat gas dryer heavy duty, Findlay gas stove 30", Kitchen table and China Cabinet to match. All in good condition. Phone 396-2202.
$$43

FOR SALE - 2-cylinder pump, 55 ft. pipe. Elmer Brant, R.R. 1, Deseronto (corner Slash Rd.)
39$$

FOR SALE - 5 ton winch for wrecker, double ski-doo trailer, antique box stove, steel utility table - 20" x 15" x 30" high; also 1970 Volkswagon in A-1 condition, low mileage. Phone 396-3274.
$$

FOR SALE - Odd kitchen chairs and table. Phone 396-3125.

FOR SALE - Massey Harris tractor and attachments; 2 propane gas stoves (1 combination); 3 oil burners; 1 wood annex; Reasonable. Phone 396-3461. $$

FOR SALE - Four burner gas stove $15. Phone 962-3773.
42$$

FOR SALE - Parts for ALL MAKES of Sewing Machines. Treadle Belts * Bobbins * Needles * Controls * Zipper Feet * Bobbin Cases * Light Bulbs * Gears * Clutches * Attachments. Quinte Sewing Centres, at three convenient locations - Quinte Mall, Belleville Plaza and Main Street, Picton.

FOR SALE - Dining room table. Phone 396-2421.
40-$$

FOR SALE - Set of fibreglass drapes, white with flowered print, 90" long. Double drapes 240" wide, single set 96" wide. Phone 396-2496.
40-$$

FOR SALE - 1963 Rambler, automatic, red, 6 cylinder. Best offer. Phone 354-5267.
37-$$

FOR SALE - Heavy gauge, rear step wrap-around bumper; oxy-ac. welder with complete outfit; 52" Jackall jack; Sunbeam hedge trimmers; home-made table saw; electric welder; big compressor. Phone Ernie Taylor, Bloomfield 393-2131 after 5 p.m.

FOR SALE - White enamel cook stove, burns oil. 200 gal oil tank. Phone 396-2206
$$43

FOR SALE - 50 chord electric organ, excellent condition; five piece chrome suite with extra leaves. Phone 396-2297 Billy Sherman.
44-1

FOR SALE - Recently renovated, 2 bedroom bungalow, gas furnace, broadloom throughout, aluminum storms and screens on 66' x 300' waterfront lot - slip for boat - extra large two car garage - paved driveway, landscaped - 40 ft. well- septic tanks - just within town limits of Deseronto. Phone A. Whittaker 396-3440.
44-p

BEST QUALITY
CANADIAN BUILT

The Mobilehomes available at Worthington Park are built by conscientious Canadians for Canadians.

It is true that our prices are higher but the quality is far superior. Pound for pound we are cheaper.

We'll deliver free of charge to your homesite and either set up your home for you or give you free advice, diagrams and guidance.

Inspect the homes at -
Worthington Park

Parkington Corporation
OF KINGSTON LTD
280 Weller Avenue,
Kingston, Ontario.
(East off Division Street, second turn left, south of 401)
Daily till 8:00 pm.
Saturday & Sunday till 5:00 pm.
Phone: 613:549-2800
43-1-c

FOR SALE - 3½ h.p. minibike deluxe. Like new. Phone 396-2421.

FOR SALE - 1968 Triumph motorcycle, 650 Bonniville, top shape. Phone 396-2572 or 396-2316.

Wanted To Buy

WANTED - Private party desires farm or acreage with at least 50 feet private access to lake. Send particulars to 72, Hobart Drive North, Willowdale, or call 1-416:491-7269.

Employment Wanted

EMPLOYMENT WANTED
Interior - Exterior painting and any odd jobs.
Phone: 396-3570 Geo Barker
42-4-c

WOODS & STRONG
OPTOMETRIST
125 John Street
Napanee
Telephone 354-4516

QUINTE PASTORAL CHARGE

Minister - William Hendry
United Church of Canada

Deseronto - 11:15 a.m.
Melrose - 9:30 a.m.

ANGLICAN PARISH OF QUINTE
The Rev. F. C. Bell

Sunday Service 11:15 a.m.
St. John's Point Anne 9:15 a.m
Trinity, Shannonville 10:15 a.m.

DESERONTO PENTECOSTAL CHURCH

Rev. William Rowe
Asst. Pastor - Bob Masters

Sunday:
10:00 a.m. - Sunday School
11:00 a.m. - Worship
7:30 p.m. - Evangelistic
Wednesday Evening 7:30 p.m.
- Family Night

HOUSE OF FULLER

REPRESENTATIVE:

BRYCE MOORE
388-2811

R. R. 6, NAPANEE ONTARIO

OWN A BEAUTIFUL NEW
2 or 3 BEDROOM HOUSE
- As Low As $100.00 a Month -

10% Down Payment will get you one of our ultra-modern homes. Stove; frig; beds; chesterfield; drapes, etc. are ALL included. Your unit will be delivered to the lot of your choice within 100 miles of Picton. Don't wait another day, see our Canadian and American built homes NOW.

P. & W. MOBILHOME SALES
Waring's Corners, R.R. 1, Picton, Ontario.

Phone 476-2675 or -2402 or -5220 :

These numbers hit the "Polding Boys". P.S. You might ask us about a travel unit also.
35-tf

IKE'S TAXI
DESERONTO
396-2320

FROM THE PRODUCER TO THE CONSUMER:

BEEF:
Front quarter -
Hind quarter -
Sides -

PORK:
By the side -

All Meat Government Inspected
***
All meat cut and wrapped and frozen
Phone 396-3324 Deseronto

10-8-c

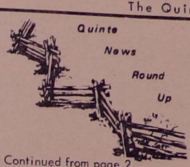

Continued from page 2

have been started when a motorist who ran out of gas was pouring fuel into his tank. The gas ignited and the flames spread into nearby fields.

***

An Indian village miraculously appeared in Collins Bay Penitentiary on Sunday for a Pow Wow Day, organized by the Native Brotherhood inmates. Indian food, craft displays and entertainment were provided for the guests.

***

A by-law passed by Napanee town council two years ago will come into effect at the end of this year. The by-law bans all overhanging signs outside stores. Store signs will have to be hung flat on the store fronts.

The overhanging signs are frowned on by the Napanee planning board for both aesthetic and safety reasons.

***

A deputation from Prince Edward County met this week with Rene Brunelle, minister of social and family services, to discuss plans for the new Prince Edward County home for the aged.

The lowest bid of $1,748,000 for the new home is considered by the ministry to be a larger sum than they wish spent on the facility.

The meeting was attended by Warden Russell Thompson of Ameliasburgh Township, county clerk Thomas Walker, committee chairman Reeve Allan Anderson of Bloomfield, administrator George Ross and representatives of the architectural firm of Somerville, McMurrich and Oxley.

The group received a good hearing with the minister and were told the matter would be speedily reviewed and a decision given by next week as to whether the province would be able to contribute more money than presently earmarked for the project.

The provincial government would normally contribute 50 percent of the cost of the structure.

If the government is unwilling to contribute more and the county decided to proceed with the plans, the county taxpayers would have to pay the difference , believed to be about $500,000.

***

Skylight Homes in Picton is in production with prototype houses and has now commenced its manufacturing line.

In addition to the new foam dome manufacturing company, subsidiary companies are to be opened at Loch Slay industrial site to supply windows and other accessory materials.

It is reported that up to 200 employees will be hired within a short period of time.

The new foam dome houses are made of a secret material and are adaptable to all climatic conditions with no expansion or shrinkage experienced.

The structures are reported to be practically maintenance free and almost indestructible.

***

Town Council is considering spending more than a quarter of a million dollars on a ladder truck and a new fire hall for Napanee Fire Department.

***

The townships of Richmond and North Fredericksburgh are to be approached to see if they will give financial assistance to help expand the town department.

Both are served by Napanee in case of fire emergency.

The entire fire truck and fire hall question will be studied by the fire, water and light committee during future meetings with the townships and the fire department.

***

Napanee Town Councillor Reginald Vick faced criticism from his collegues after a deputation of young people appeared at the last council meeting to protest against being ordered out of Springside Park by town police on the orders of Councillor Vick.

After some heated discussion the council referred the matter to the parks committee for a full study and for suggestions.

Garrett's Heating
324 Main Street Deseronto
396-2017
Oil Burner Service
Furnace Installation
AGENT FOR
Quinte Fuels

**** HONEST-TO-GOODNESS
FOODS
DUNDAS STREET, DESERONTO
NEWMAN'S

Canada Packers BEEF BURGERS... 1 lb ..... 99¢
Palanda PINEAPPLE 19 oz. tid bits or sliced..... 49¢
Supreme GARBAGE BAGS Pkgs of 10.. 3 for... $1.00
Supreme fancy BISCUITS, 4 varieties .. 3 for... $1.00
Red Rose COFFEE 1 lb. ..... 99¢
Hayhoe's JELLY POWDERS ..... 9¢
Chase & Sanborn COFFEE 1 lb ..... 90¢
GINGER ALE 5 large bottles + deposit $1.00

Serving All Faiths with Distinction and Consideration

WHITE & MORRIS
Funeral Home

SERVING DESERONTO AND DISTRICT

78 CENTRE DESERONTO 396-2310

United Restaurant and Pizzeria
349 Main Street, DESERONTO
ITALIAN FOOD
For Take Out Order
FAST SERVICE
Phone 396-3611

announcing

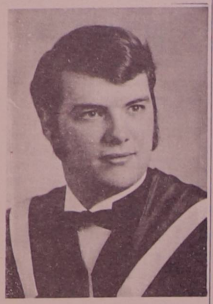

DR. D. S. MILLER

is opening his practice
at the
DESERONTO LIONS
MEDICAL CENTRE
July 9th. 1973
Appointments may be made
between 10 am. & 4 pm. Monday
through Friday.
Phone: 396-3420

Obituary

CUMMINGS, Frederick J., of 52 Mayflower Street, Rochester, N.Y. passed away at Rochester General Hospital July 1st, 1973 in his 82nd year. Dear son of the late Mr. and Mrs. Thomas Cummings and beloved husband of the late Erminie Wagar. Dear father of Marjorie (Mrs. Gordon Thompson), Newfoundland. Dear brother of William, Vancouver, Jessie DeGaris, Toronto, Mrs. Jean Rubin, Montreal and Mrs. Robert Lowe, Toronto. He is survived by two grandchildren and two great grandchildren. He has been retired from Eastman Kodak Co. Camera Co. for the past 44 years. He was a fifty year member of the Union Lodge No. 9 A.F. & A.M. He rested at White and Morris Funeral Home, Deseronto for funeral service July 5, 1973 at 2:00 p.m. Interment Deseronto Cemetery, Rev. Frank Bell officiating. Union Lodge No. 9 A.F. & A.M. held their memorial service Wednesday evening at 8:00 p.m.

Pall bearers were Gordon Fresque, Kenneth Hill, James Waterbury, Eric Gustafson, Don Turner and Bill Acherley.

THIS WEEK
from Ottawa

CORPORATE TAX CUTS

The federal government's corporate tax cuts received final approval in the House of Commons.

Proposed by Finance Minister John Turner in the May 1972 Budget, the tax on manufacturing and processing industries will be reduced to 40% from 49% , retroactive to January 1, 1973. The tax cuts are intended to encourage investment by companies and to create jobs.

ENERGY STUDY

Energy Minister Donald Macdonald has begun a tour of Western Canada to hear the reaction of provincial governments and resource industries to the federal government's study on energy tabled in the House of Commons last week.

The report studied energy prices and consumption over the next 30 years, the effect of the U.S. energy crisis on Canada, the proposed Mackenzie Valley pipeline, the possibility of a government-owned petroleum corporation, Eastern Canada's dependence on oil imports.

The study concluded that Canada has sufficient energy supplies, at least until the year 2050. However, the price of energy will likely increase.

AGRICULTURE FORECAST

Department of Agriculture economists are predicting a slower rate of increase for retail food prices during the remainder of 1973. Farm income is expected to reach a record $2.8 billion this year, up substantially from $1.87 billion in 1972. And world wheat production will be up in 1973, but trade will be down. However, wheat prices will remain above those of recent years.

FISHING BOAT SUBSIDIES

Fisheries Minister Jack Davis announced that the minimum size for Canadian-built fishing vessels eligible for federal government subsidies has been reduced from 45 to 35 feet.

More than $100 million will be invested over the next two years on fishing vessels, now being planned or projected 35% of the construction cost, about $35 million, to be covered by Ottawa.

The Watch Chalet
NAPANEE
Your Authorized Timex
Service Centre

Your eyes-your first line of Self-Defence.

The best protective equipment you can ever own is already yours—one pair of eyes. Just knowing what's going on around you helps you avoid job accidents. So it makes good sense to look after your eyes, with protective glasses if the job calls for them, and regular check-ups if your eyesight's below par. Take care of your eyes, and they'll see you safely through the working day.

The sure way to safety is Self-Defence.

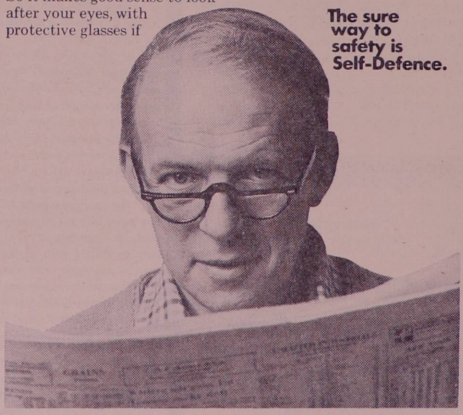

Your Workmen's Compensation Board and The Safety Associations, Ontario

the Quinte Scanner

Second Class Mail - Registration No. 1738. Deseronto, Ontario Wednesday, July 18, 1973. Volume III - No. 45.

A REPORT FROM - **Chief Hill**

At the general meeting of the Association of Iroquois and Allied Indians, held at Hiawatha on Saturday and Sunday, the decision of the Supreme Court was discussed.

The Six Nations' elected council plan to appeal the ruling at their earliest opportunity.

The elected Chiefs and Councillors of the AIAI will support the Six Nations appeal.

We feel it is most unfortunate the Supreme Court was not aware of the fact that there is a "Trust fund" in the hands of the Federal government for the benefit of the Six Nations (Iroquois) reserves in Canada.

As the lands of Tyendinaga reserve were made on the same terms as Six Nations near Brantford we could not accept such a ruling.

Section 36 of the Indian Act states: Where lands have been set apart for the use and benefit of a band and legal title thereto is not vested in Her Majesty, this Act applies as though the lands were a reserve within the meaning of this Act.

The AIAI is presently working on an amendment to the Indian Act which will be available in the near future..

Mohawks Ponder Ruling

Indian Act Inoperative

On Thursday of last week Mr. Justice John Osler, in a 24 - page judgement, in the Supreme Court of Ontario, ruled that the Indian Act is Inoperative.

This ruling can be expected to have widespread repercussions, particularly among the Indians of the Six Nations reserve near Brantford, but possibly also among the Mohawks of the Bay of Quinte.

The case arose from a disagreement between the elected and hereditary chiefs of the Six Nation Indians.

The cause of the trouble goes back to 1924, when, on the orders of the federal government, the hereditary chiefs were forcibly evicted from the council house by the RCMP, and a system of government by elected chiefs was introduced.

The federal ruling did not cause as much bad feeling here in Tyendinaga as it did on the Six Nations reserve. Indeed, resentments have smouldered there ever since.

As a result, in 1970, the hereditary chiefs took over the old council house once more, and locked the elected chiefs outside. The elected chiefs brought an injunction against the heredietry chiefs, to stop them and their representatives from interfering with the running of the reserve from the council house. Thursday's case was the hearing for this injunction, but the judgement was totally unexpected.

The judge looked up old papers to determine precedents established in some of the first dealings between administrators and Indians with regard to land.

He discovered that, in his opinion the lands of the Six Nat ions were granted to them and not reserved for their use. This means that they are the actual owners of the lands, and that the title is not held by the crown as is the case with reserve lands.

This raises the question as to whether the land of Tyendinaga reserve is actually a reserve, or whether the Indians have ownership of the property.

After the American rebellion in 1784, the Indians of the Six Nations and the Mohawks of the Bay of Quinte were all one nation. However, because of political differences, they split into two groups, one of which settled near Brantford, the other on the shores of the Bay of Quinte.

In a letter from Sir John Johnson to General Haldimand dated 11th March, 1784, and written from Montreal, Sir John comments on this separation:

Sir:

Captain Brant and David have desired me to Acquaint your Excellency that their business at this time is to propose a Settlement of the Mohawks and others on the Grand River about twenty Miles from the head of Lake Ontario, their Reasons are Politick and no doubt good - the Mohawks here are determined to Abide by their first resolution of Settling About the Bay of Kenty.

In a later letter, dated 15th April of the same year, he writes to General Haldimand and refers to the Grant of Land given to the Mohawks.

Thus the Mohawks appear to live on granted land, not reserve land. If this is the case then the question of ownership of lands which were originally part of the Indian's property, but which were later sold by the federal government comes into the picture. If the land was granted, then the federal government could not legally sell it. The City of Brantford is built on such a piece of land, as is the Town of Deseronto.

The elected chiefs of the Six Nations intend to appeal the verdict of the Supreme Court, and Chief Hill of Tyendinaga announced today that the Mohawks of the Bay of Quinte will support them.

The outcome of this legal battle promises to be of great importance to the Canadian Indians. If the Indian Act is ruled invalid, a completely new set of regulations will have to be formulated to cover the legal position of our native people.

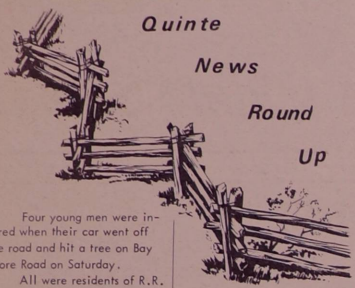

Quinte News Round Up

Four young men were in-
ured when their car went off
he road and hit a tree on Bay
hore Road on Saturday.

All were residents of R.R.
1 Deseronto. The accident
ccurred at 6 am. at the east
nd of Tyendinaga Reserve.

The four men were the
river, Ralph Maracle, 21,
vho broke both legs. The pass-
ngers were Neil Brant, one leg
roken, and a suspected broken
ack, Marty Brant, multiple leg
ractures, and Kevin Brant, 18,
vho suffered face injuries.

All four were taken to
Belleville General Hospital.

The 1970 car is a total
vrite off. The impact snapped
he tree, which was about a
oot thick.

* * *

Jack Ellis, MP Hastings
as charged that the awarding
f Local Initiative Programme
rant this year was influenced
y political favouritism.

The five riding which had
he largest grants were represented by Liberals, and the five which received the lowest grants were non-Liberal ridings.

The Conservative MP said "You can't help but draw the conclusion that there was some favoritism, in reviewing the figures it would be impossible not to draw that conclusion.

* * *

The Prince Edward Chamber of Commerce is to sponsor a junior fishing derby in the county this summer. The idea was proposed by Susan Hyatt, the organizer of a summer aquatic recreation programme under a Youth in Action grant.

The derby will be held the last week in July, and will be open to both residents and tourists. The contest will be held at the two provincial parks. Trophies will be awarded, but the fish must be caught in county waters.

* * *

Renovations are planned at Caen Court, a part of the Prince Edward Heights complex, at a total cost of $95,000. The announcement was made by James Snow, minister of government services.

Tenders for the work at the complex for the retarded are now being called. It is expected that the renovations will be completed within six months.

* * *

Tyendinaga Reserve's children dancers took part in the Homecoming '73 ceremonies in Kingston on Friday.

Dressed in their buckskin costumes, the children performed eight traditional dances, most of them accompanied by their own chanting.

Chief Earl Hill briefly addressed the audience and explained the dances. He also invited them to come to a pow wow to be held on the reserve on July 28.

* * *

Napanee Council heard last week that the necessary changes in zoning have been passed by the Ontario Municipal Board to allow the construction of the new mall on highway 41, north of the town.

Work is expected to begin at the end of July.

* * *

A small fibreglass boat building firm has opened near Baxter's Canning factory in Bloomfield. It is reported that production is under way.

* * *

This year's farm - city exchange programme has been an uphill battle. Only 10 exchanges are reported by co-ordinator Judy Sisson this year as compared with 38 exchanges in this area last year.

Miss Sisson admits to being baffled by the lack of response this year.

* * *

Continued on Page 9.

HOUSE OF FULLER

REPRESENTATIVE:

BRYCE MOORE

388-2811

R. R. 6, NAPANEE ONTARIO

LYNN'S TAKE - OUT

396-2439

FULL LINE OF DAIRY PRODUCTS

236 DUNDAS STREET DESERONTO

Complete Dinner Available

THIS WEEKS SPECIAL Regular 55 ¢

BANANA SPLITS .39

NOW AVAILABLE -

Southern Fried Chicken

Economy Boxes and Barrels 9 pc. -$3.25
15 pc -$4.95
20 pc -$6.50

Fast TAKE - OUT SERVICE
PHONE AHEAD

IT'S ALMOST AS BIG AS A FOOTBALL FIELD

With over 150 room settings of BIG Name home furnishings without Big Name Prices.

You have to see it to believe it!

Over $4,000 in grand opening prizes.

Cherney's FURNITURE WORLD

North Front St., Belleville 968-3514

Happenings

Deseronto

Mrs. Kay Hood
396-2119

Although not entirely finished the organ at St. Mark's Church was used for the first time on Sunday, after being reconditioned.

* * *

Mr. and Mrs. Percy Moore and son Gordon of Fort Erie, are visiting Mr. and Mrs. Blake Moore.

* * *

Mr. and Mrs. Alex Robertson of Alberta and Mrs. Pearl McRae of Lonsdale, were Sunday guests of their sister Mrs. Lottie Anderson.

* * *

A meeting was held on Friday evening at the Presbyterian Church, of the "Fun Fair" committee with Mrs. Dorothy McCullough in charge. Most of the final plans were made for the Aug.4, event.

* * *

Mr. and Mrs. Carl Schmunk and daughter Elizabeth of Sault Ste. Marie, are spending a week with Mrs. Schmunk's brother Mr. Nick Cherneskie, and Mrs. Cherneskie and family.

* * *

A going away party was held for Mr. and Mrs. Sokoloff on Wednesday, July 11, at the home of her daughter and son-in-law, Captain and Mrs. A. Ramsay. A number of friends gathered for the occasion which was spent visiting until a tasty lunch was served, consisting of fancy sandwiches, pickles etc., dainty cookies and a beautifully decorated cake with roses and "Good Luck" written on it. A lovely gift, teapot, cream and sugar set was presented as a going away present. Mr. and Mrs. Sokoloff have resided in Deseronto for over 20 years and are moving to Toronto next week.

* * *

Empey Hill

Mrs. Ruby Tucker
388-2216

Mr. and Mrs. Marriot, Ottawa and Mrs. David Marriot Kingston, were Wednesday dinner guests of Mr. and Mrs. Roy Stafford.

* * *

Ronnie Weidman, Montreal is spending the holidays with Mr. and Mrs. Jack Stafford.

* * *

Mr. and Mrs. Delbert Harvey and Mrs. Robt. Harvey were Sunday visitors of Mr. and Mrs. Harold Grooms, Dorland.

* * *

Earl Kimmerly, Syracuse N.Y., Wellis Kimmerly, Kemptville, Mr. and Mrs. Harold Kimmerly and Mrs. Robt. Tucker attended the funeral of their cousin the late Myles Kimmerly at Sutton's Bay, Michigan last Thursday.

* * *

Tyendinaga East W.I. met Tuesday evening at the home of Mr. and Mrs. Roy Stafford, with a good attendance.

* * *

Bobby De Gray is spending some of his vacation with his grandparents Mr. and Mrs. R. Tucker.

* * *

Wray Harvey, Toronto, spent a couple of days with his parents this week.

THE QUINTE SCANNER
published by
B.Q. GRAPHICS LIMITED
370 Main Street Deseronto

News Editor - Mary Coleman

Subscription Price - $3.00
Outside Canada - $4.00
Single Copy - 10¢
Phone 396-3431

new PE County museum

The official opening of Prince Edward County's new museum took place on Sunday afternoon, and attracted a large number of dignitaries.

Rt. Rev. J.B. Creegan of Kingston, Bishop of Ontario, Russell Thompson of Ameliasburgh - County Warden and Mayor Harvey J. McFarland participated in the ribbon cutting ceremonies.

Plans for the museum, housed in the original St. Mary Magdalene Church, began in 1970. Renovations to the 146 year old building began in that year, but it was only after substantial financial assistance was obtained last year that the interior really began to show progress.

There are two full floors of attractive displays of exhibits. Almost all the exhibits were donated or loaned to the museum by present and former residents of the county.

The chancel and choir of the original building have not yet been restored. This is to be undertaken by employees of Lake Ontario Cement Ltd. Mayor McFarland is donating a large stained glass window in the sanctuary.

The museum will be open daily until Thanksgiving, except on Tuesdays, from 10 am. to 4:30 pm.; Sunday from 2 to 5 pm.

Displays include complete rooms furnished in the style of the 18th and 19th centuries. Display cases are filled with fine collections of china, glass, clocks, and Indian arrowheads and pottery. There are also some fossils.

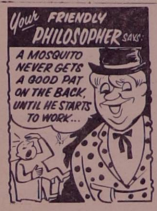

T. W. SMITH
HAULAGE - CONSTRUCTION
PAVING
284 Dundas Street Deseronto.
396-2432

Unger's Auto Service
SHELL
157 Dundas St.
DESERONTO
COUNT ON US
FOR ALL YOUR AUTO SERVICE...
- Gilbert (Gib) Woods -
Class "A" Mechanic
CANROYAL

BE UP TO TODAY'S LIVING
Electrically
Modern Lighting More Outlets?
Kimmett and Rombough
Electrical Heating
Licensed Electricians
BOX 409, DESERONTO, ONTARIO
396-2212

Selected Used Cars
New & Used Travel Trailers
Parts & Accessories
BILL JACKSON MOTORS
Centre & William Sts.
NAPANEE, ONTARIO
Harold McClelland
Dan Jackson
354-4230

Garrett's Heating
324 Main Street Deseronto
396-2017
Oil Burner Service
Furnace Installation
AGENT FOR
Quinte Fuels

Doyle's Window Sales Ltd.
342 CENTRE ST. NAPANEE
ALUMINUM WINDOWS
****
"Window Glazing - Aluminum Sash Repairs"
Mirror & Glass Cut To Size
354-3597

USE CLASSIFIED ADS TO BUY, SELL, SWAP RENT OR HIRE

Advertising Rates
Display Ads - $1.00/col. inch.
Classified - 3¢ per word - 75¢ min
TAKEN UNTIL TUESDAY NOON

FOR SALE

FOR ONLY $1.00 CASH
ADVERTISE UNTIL SOLD!
That's Right! - we will run your advertisement until you tell us that it has been sold for ONLY $1.00 cash. Turn unwanted items into cash. Remember one man's junk is another man's treasure!
Mail, or bring, your FOR SALE Advertisement along with Only $1.00 into the Scanner at:
PO Box 410, 370 Main St,
Deseronto.

FOR SALE - White zig-zag sewing machine, carrying case and attachments. Only one year old. $90.00. Nadine Thompson, 396-3689.
$$45

FOR SALE - A Challenger Accordion, Brother sewing machine console TV, hi-fi, other miscellaneous items. Moving. Best Offer. Phone 396-2130.
$$

FOR SALE - 14 h.p. Case tractor, hydraulic drive, front end loader, bucket, and roto-tiller, wheel weights and chains. $2,200. Phone Ernie Taylor, Bloomfield, 393-2131 after 5 p.m.

FOR SALE - Viking 4-burner heavy duty electric stove. Like new. Phone between 12 and 1 - 396-2522.

FOR SALE - Hand painted Autumn scene 24 x 30 - $20.00 Not framed. Phone 396-2535.
32-$$

FOR SALE - Moffat gas dryer heavy duty, Findlay gas stove 30", Kitchen table and China Cabinet to match. All in good condition. Phone 396-2202.
$$43

FOR SALE - 2-cylinder pump, 55 ft. pipe. Elmer Brant, R.R. 1, Deseronto (corner Slash Rd.)
39$$

FOR SALE - Baler Twine, $7.90 Bale. Arnold Hudson's Mill, Deseronto.
45-2-p

FOR SALE - 3½ h.p. minibike deluxe. Like new. Phone 396-2297.

FOR SALE - 5 x 7 three section picture window, 8 x 12 cabin finished inside, some furniture. Apply Room 7, Riverside Motel.

FOR SALE - Odd kitchen chairs and table. Phone 396-3125.

FOR SALE - Massey Harris tractor and attachments; 2 propane gas stoves (1 combination); 3 oil burners; 1 wood annex; Reasonable. Phone 396-3461. $$

FOR SALE - Four burner gas stove $15. Phone 962-3773.
42$$

FOR SALE - Parts for ALL MAKES of Sewing Machines. Treadle Belts * Bobbins * Needles * Controls * Zipper Feet * Bobbin Cases * Light Bulbs * Gears * Clutches * Attachments. Quinte Sewing Centres, at three convenient locations - Quinte Mall, Belleville Plaza and Main Street, Picton.

FOR SALE - Dining room table. Phone 396-2421.
40-$$

FOR SALE - Set of fibreglass drapes, white with flowered print, 90" long. Double drapes 240" wide, single set 96" wide. Phone 396-2496.
40-$$

FOR SALE - 1963 Rambler, automatic, red, 6 cylinder. Best offer. Phone 354-5267.
37-$$

FOR SALE - Heavy gauge, rear step wrap-around bumper; oxy-ac. welder with complete outfit; 52" Jackall jack; Sunbeam hedge trimmers; home-made table saw; electric welder; big compressor. Phone Ernie Taylor, Bloomfield 393-2131 after 5 p.m.

FOR SALE - White enamel cook stove, burns oil. 200 gal oil tank. Phone 396-2206
$$43

FOR SALE - 50 chord electric organ, excellent condition; five piece chrome suite with extra leaves. Phone 396-2297 Billy Sherman.
44-1

FOR SALE - Recently renovated, 2 bedroom bungalow, gas furnace, broadloom throughout, aluminum storms and screens on 66' x 300' waterfront lot - slip for boat - extra large two car garage - paved driveway, landscaped - 40 ft. well- septic tanks - just within town limits of Deseronto. Phone A. Whittaker 396-3440.
44-p

WHY CANADIAN BUILT MOBILE HOMES?

QUALITY - True Canadian Craftmanship.
DURABILITY - Built in this climate for this climate.
WARANTEE - One full year on all models.

No other dealer, no other homes, offer the value or services provided by:

Parkington Corporation
OF KINGSTON LTD.
280 Weller Avenue,
Kingston, Ontario.
(East off Division Street, second turn left, south of 401)
Daily till 8:00 pm.
Saturday & Sunday till 5:00 pm.
Phone: 613:549-2800
43-1-c

FOR SALE - 5 ton winch for wrecker, double ski-doo trailer, antique box stove, steel utility table - 20" x 15" x 30" high; also 1970 Volkswagon in A-1 condition, low mileage. Phone 396-3274.

FOR SALE - 1968 Triumph motorcycle, 650 Bonniville, top shape. Phone 396-2572 or 396-2316.

Wanted To Buy

WANTED - Private party desires farm or acreage with at least 50 feet private access to lake. Send particulars to 72, Hobart Drive North, Willowdale, or call 1-416:491-7269.

Employment Wanted

EMPLOYMENT WANTED
Interior - Exterior painting and any odd jobs.
Phone: 396-3570 Geo Barker
42-4-c

Employment Wanted

I will be available to do baby sitting in my home on a weekly basis. Nadine Thompson.
Phone - 396-3689.

The Watch Chalet
NAPANEE
Your Authorized Timex Service Centre

QUINTE PASTORAL CHARGE
Minister - William Hendry
United Church of Canada
Deseronto - 11:15 a.m.
Melrose - 9:30 a.m.

ANGLICAN PARISH OF QUINTE
The Rev. F. C. Bell
Sunday Service 11:15 a.m.
St. John's Point Anne 9:15 a.m
Trinity, Shannonville 10:15 a.m.

DESERONTO PENTECOSTAL CHURCH
Rev. William Rowe
Asst. Pastor - Bob Masters
Sunday:
10:00 a.m. - Sunday School
11:00 a.m. - Worship
7:30 p.m. - Evangelistic
Wednesday Evening 7:30 p.m. - Family Night

HELP WANTED

HELP WANTED
Help wanted - Bar Steward to assume complete responsibility for all bar operations, including stock control.
Also- Part time cleaning person.
Send applications to: Secretary, Royal Canadian Legion, Box 220 Deseronto, before July 23, 1973.
45-1-c

OWN A BEAUTIFUL NEW
2 or 3 BEDROOM HOUSE
- As Low As $100.00 a Month -
10% Down Payment will get you one of our ultra-modern homes. Stove; frig; beds; chesterfield; drapes, etc. are ALL included. Your unit will be delivered to the lot of your choice within 100 miles of Picton. Don't wait another day, see our Canadian and American built homes NOW.

P. & W. MOBILHOME SALES
Waring's Corners, R.R. 1, Picton, Ontario.
Phone 476-2675 or -2402 or -5220 :
These numbers hit the "Polding Boys". P.S. You might ask us about a travel unit also.
35-tf

IKE'S TAXI
DESERONTO
396-2320

FROM THE PRODUCER TO THE CONSUMER:

BEEF:
Front quarter -
Hind quarter -
Sides -

PORK:
By the side -

All Meat Government Inspected
***
All meat cut and wrapped and frozen
Phone 396-3324 Deseronto

10-8-c

Coming Events

ANTIQUES - ARTS - CRAFTS
July 17 and 18, 11 am. - 9 pm.
During Hoopla Week
Trinity United Church, Napanee
Local Exhibitors
Admission $1.00 Tea Served
Sponsor - Community Business Women's Club.
45-1-c

RUMMAGE SALE
There will be a Rummage Sale on the evening of July 26, and the mor ng of July 27 in the vacant store next to Korten's Clothing on Main St., Deseronto.

Proceeds to further beautifying our Centennial Park.
45-1-c

Rosen Fuels Ltd.
OF KINGSTON
546-4242
For All Your Oil Needs
Jas. D. Sharpe
Oil Distributor for Deseronto and Area
396-3764

**** HONEST-TO-GOODNESS
FOODS
DUNDAS STREET, DESERONTO
NEWMAN'S

Heinz SPAGHETTI in Tomato Sauce.....2 for.. 39¢
KLEENEX tissues ..... 37¢
Bonnie MARGARINE 1 lb. ..... 29¢
Canada Packer's POLISH SALAMI 1 lb. ..... 99¢
Red Rose COFFEE 1 lb. ..... 99¢
Hayhoe's JELLY POWDERS ..... 9¢
GINGER ALE 5 large bottles + deposit $1.00

Make Home Secure
Come What May

WHITE and MORRIS
GENERAL INSURANCE
Tel: 396-2310 Box 211 DESERONTO

JAMBOREE

Mohawk Recreation Park
Tyendinaga Reserve

INDIAN HANDICRAFTS
INDIAN DANCING
Canoe Races
Children's Novelty Races
Games
Outdoor Dance in Evening
Refreshments
Sat. July 28, 11 am. to 11 pm.

Bedtime Story

The Disobedient Mouse
by Mrs. Maude Taylor

Mrs. Mouse felt tired, she was busily chewing up paper to make a nice soft bed, but Tip, her little boy, kept getting in the way. After a while Mrs. Mouse said, "Tip, go out and see if you can see your father coming, but don't go too far into the pantry, and don't go near any mouse traps. Mouse traps are put around by human beings, to catch little mice like us. I can well remember when Uncle Whiskers got caught." And here Mrs. Mouse shuddered and wiped a tear from her eye. Off Tip went, and the first thing he saw was a trap and in it a most lovely smelling piece of cheese.

"I don't see how that thing could hurt me" he thought "and that cheese smells good.' He crept over to the trap and was just about to try to take the cheese, when he heard a terrified squeak, and saw his mother rushing towards him. "Don't touch it Tip" she cried. Tip jumped around, afraid because he had been caught disobeying his mother, and as he turned, his long tail with the little white tip swept over the trap. There was a loud bang, and such a pain shot up the little mouse's tail. He ran as fast as he could, past his mother and into the corner.

"Why did you go near the trap when I told you not to?" she said, "Now you have lost the white tip of your tail, but it might easily have been worse, you may have been killed."

Now children, remember about the little mouse the next time you are tempted to disobey your mother. Do as you are told, and you won't get hurt, as Mothers know best.

Be good, and I will tell you another story next month.

Cooking

Sweet Cherries Frozen

Fresh Ontario sweet cherries can be frozen "as is" without the addition of sugar. For best results, freeze the whole, fully ripe fruit. Select black varieties (preferably Schmidt, Vic, or Hedelfingen).

To help retain color and flavour, you may add ascorbic acid. For the unsweetened pack, dissolve ¼-teaspoon powdered or crystalline ascorbic acid in ½-cup cold water. Sprinkle over each four cups of fruit and mix gently. You can freeze cherries in single layers on shallow trays and then package as individual pieces; or bag, tie, and freeze.

Sweet cherries can also be frozen unpitted in a cold syrup. Dissolve one cup of sugar in three cups of water and add ½ teaspoon powdered or crystalline ascorbic acid in four cups of syrup. Pack the prepared fruit in rigid containers and cover with syrup. It is important to leave 1-inch headspace to allow for expansion during freezing. To keep the fruit submerged in the syrup, place a small piece of crumpled, moisture-resistant paper between the fruit and the lid.

United Restaurant and Pizzeria
349 Main Street, DESERONTO
ITALIAN FOOD
For Take Out Order
FAST SERVICE
Phone 396-3611

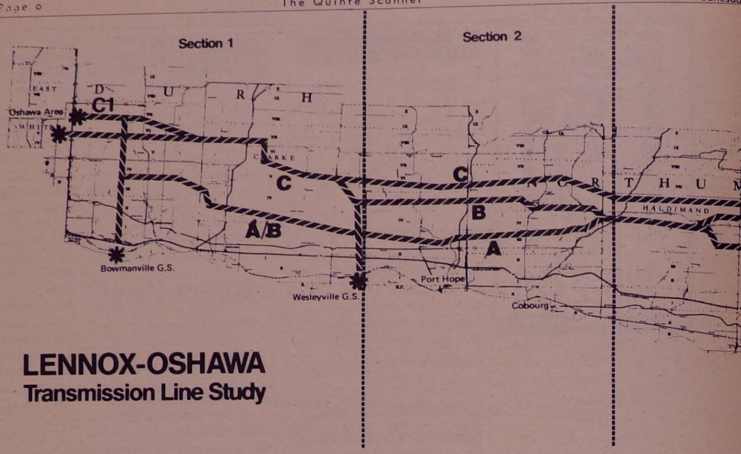

LENNOX-OSHAWA
Transmission Line Study

Phase 2: Alternative corridors

Lennox-Oshawa Transmission

The study continues

Ontario Hydro and its environmental consultant, Commonwealth Associates, have been conducting an intensive study over the past few months on the location of a transmission line route between Lennox Generating Station and the Oshawa Area.

The purpose of the study is to find the best possible location within a 1,200 square mile study area for a 500,000 volt transmission line right of way to transmit electricity generated at the Lennox Generating Station to a new transformer station near Oshawa.

The project represents a major portion of Ontario Hydro's bulk power transmission network across Southern Ontario. Studies are under way in other parts of the province to establish routes linking other new generating stations.

The first phase

The first phase of the study was devoted to assembling basic data about the study area from maps, statistics, etc.

During February and March 1973, public meetings and opinion surveys were conducted across the study area to record the views and opinions of people about the location of a transmission line route in their communities.

These attitudes have been used to assist in defining the alternative corridors shown on the map.

Alternative corridors

The corridors are approximately half a mile wide. Each represents an environmentally suitable location for the ultimate transmission line route, which will be about 500′ wide.

Now the second phase

To determine the views of the community about these corridors, a second phase of public meetings has been arranged.

There is a meeting for your area and you are invited to attend.

At these meetings, Commonwealth Associates will discuss the studies and residents will have an opportunity to record their preference for each corridor. A large scale map showing the location and details of the alternative corridors is now on display at the township office.

If you cannot attend one of the meetings and wish to indicate your order of preference please mark each section of the corridors on the coupon at right of this advertisement and return it on or before August 8th. All the returns will be tabulated and a final route selection will be made with the help of the overall preference expressed. Your name and address is required to complete the record for each municipality.

Solandt Commission

The Hydro/Commonwealth recommendations for the preferred route for the 500 kV transmission lines will be submitted in a report to the Solandt Commission and at the same time it will be made available to the public.

Following an interval to allow interested parties to make written submissions to the Commission on the Hydro/Commonwealth report, Dr. Omand Solandt will hold public hearings.

The best time to resolve differences regarding the corridor, will be at the formal discussions during the study. Ideally, the best route will be one that reflects the full weight of the special characteristics of the study area and the concerns of its residents.

With your participation in this way, it is Dr. Solandt's hope that only major unresolved differences of opinion will be retained for the Commission hearings and, at that time, these differences can be clearly and concisely presented to the Commission for consideration.

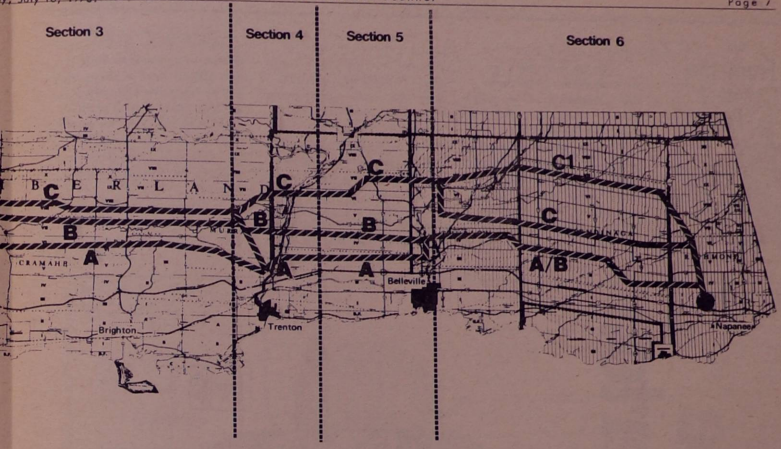

Line Study

Meeting Locations

Every meeting begins at 8:00 p.m.

Dates	Meeting Locations	Townships
July 23 & 24	M. J. Hobbs Sr. Public School, Hampton. (Tonton Rd. 1/2 mile west of Scugog Road)	E. Whitby Darlington Clarke
July 25 & 26	C. R. Gummow Public School, Gravely Street, Cobourg. (Hwy. #2 east to D'arcy St. north to Gravely)	Hope Hamilton Haldimand
July 27 & 30	East Northumberland Secondary School, Brighton. (Hwy. #2 east of Hwy. #30)	Cramahe Brighton Percy Seymour
July 31 & August 1	Frankford Public School, Frankford. (North of the Main Street)	Murray Seymour Sidney Rawdon
August 2 & 3	Holy Name of Mary Separate School, Marysville. (Hwy. #2 west of Maryville)	Thurlow Tyendinaga Richmond Huntingdon Hungerford

Lennox-Oshawa Transmission Line Study
Alternative Corridors

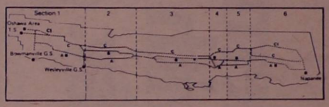

My order of preference among the above alternative corridors is shown below

PREFERENCE	Section 1	Section 2	Section 3	4	5	Section 6
1						
2						
3						
No Preference						

Example: Examine the second section of the route. If your first preference among the alternatives is A, your second preference is alternative B and C is your third preference, you would mark the chart like this.
Please do this for all sections.
If you have no preference please mark the line indicated by No Preference.

PREFERENCE	
1	A
2	B
3	C
No Preference	

Reason for Preference:

PLEASE PRINT

Name_____

Address_____

Township_____

Please refer to the map for details of the corridor locations._____

Rural residents of the study area have received a flyer in the mail containing a reply coupon. If you have received a flyer, please use that coupon. This newspaper coupon is for Urban residents use.

COMMONWEALTH ASSOCIATES
c/o Ontario Hydro
Room H-1252
620 University Avenue
TORONTO, Ontario
M5G 1X6

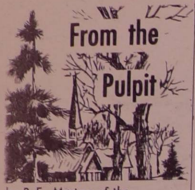

by R.E. Masters of the Deseronto Pentecostal Church

WHAT COMES FIRST?

In this day, there is a big problem as to who comes first in one's life. Many people put everything except the right thing first in their lives.

Some put earning a good salary first. There is nothing wrong with earning a good salary, but it certainly should not be first in life. To others getting or looking after their new home comes first. Nothing wrong with that either, if it does not take first place in your life. With others it's getting a new car, boat, putting money in the bank and looking for wonderful opportunities. These are all good, but they are worth less if you have an empty heart.

What really comes first in one's life? The Lord Jesus Christ, that's who. The Bible declares "But seek ye first the kingdom of God, and His righteousness:" (Matt. 6:33). Friend, when you seek God, then all your heart's desires will be met. The Bible also declares "What shall it profit a man if he shall gain the whole world and lose his own soul? Or, what shall a man give in exchange for his soul." (Mark 8:36,37)

Believe on the Lord Jesus Christ, and thou shalt be saved. (Acts 16:31).

The best homemade jams are made with Certo.* Goodness, it's easy.

Most everyone knows about the superior freshness and flavour of jams and jellies made at home. It's a simple matter of good taste.

And with Certo, the natural fruit pectin, the process of acquiring this goodness is also a simple matter.

You see, Certo reduces the boiling process to a mere 60 seconds. An entire batch of jams and jellies takes a mere 30-45 minutes to make, start to finish. A larger batch because almost nothing boils away. One more thing. Certo guarantees a perfect set.

So, for the freshness and flavour of pure homemade jams and jellies, remember Certo. Goodness, it's easy.

For our recipe book send 50¢ to "Jam and Jelly Making", P.O. Box 339, Port Credit, Ontario, L5G 4L9.

*registered trade mark of General Foods, Limited.

GENERAL FOODS

In Loving Memory

SILVER: In loving memory of a dear wife and mother Alma, who passed away July 18, 1972.

Many a day her name is spoken
And many an hour she is in our thoughts,
A link in our family chain is broken,
She is gone from our home but not from our hearts.

Sadly missed by husband Jesse and family.

45-1-p

WOODS & STRONG
OPTOMETRIST
125 John Street
Napanee
Telephone 354-4516

THIS WEEK
from Ottawa

AID TO SMALL BUSINESS

The federal government will introduce legislation this fall to encourage and assist the establishment and growth of Canadian small businesse, through the creation of the Industrial Bank and Development Agency.

Industry, Trade and Commerce Minister Alastair Gillespie said "the strength of our economy in the years ahead will depend to a large extent on the progress and growth of small business in Canada. We want to assist that growth."

CONFERENCE ON WESTERN ECONOMIC OPPORTUNITIES

On July 24-26, Calgary will be the site of the Conference on Western Economic Opportunities - one of the most important federal-provincial meetings in history.

Justice Minister Otto Lang said recently in Regina "the Conference I predict, will be of major national significance, and I beleive it can, with an honest and sincere approach, alter the course of our country's history as it relates to Western Canada and the aspirations of western people."

ROYAL VISIT

Queen Elizabeth and Prince Philip will be back in Canada at the end of the month for a five-day visit to the National Capital Region. They will stay at the residence of Govenor General and Mrs. Michener.

The Queen's official functions will include the opening of the Lester B. Pearson Building, the new home of External Affairs and she will officially receive Heads of Government who will be attending the Commonwealth Conference in Ottawa, August 2 - 10.

EXPORT CONTROLS

The federal government has extended its export controls to additional agricultural products such as edible oils, animal fats and livestock feeds.

These controls, announced by Industry, Trade and Commerce Minister Alastair Gillespie, come 10 days after the imposition of export controls on soybeans, flaxseed, rapeseed, linseed, fishmeal and their by-products. These actions have been taken to preserve Canadian supplies for domestic use.

SUMMER'S Hottest Values
USED CAR CLEARANCE

1970 Rebel 2 door Hard Top. V8 engine, automatic. Red with white top - a one owner beauty! Lic. EDW 502.

1969 Chev Bel Air 4 door Sedan. 327 engine, automatic, radio, power brakes and steering. Beige with black top. Lic. EFA 229

1969 Olds Delta 88. 4 door Sedan, power brakes and steering, radio, one owner. In dark green - perfect condition. Lic. EEE 959.

1969 Olds Delta 88. 4 door Sedan. Power brakes, power steering, radio, one owner. In gold with black vinyl top. Very clean. Lic. EES 400.

1969 Olds Delta 88 holiday coupe. Power brakes and steering, radio, one owner. Brown with a beige vinyl top. Lic. EEF 981.

1969 Chev Impala. 4 door Hard Top. Power steering, power brakes radio. Blue with blue trim. One owner. Lic. EFS 353.

AS-IS SPECIALS

1967 Chev 6 cylinder automatic 4 door sedan. Lic. EDW 577 $595
1965 Dodge 6 cylinder automatic 4 door sedan. Lic. EDW 505 $200
1964 Rambler 6 cyl. automatic 4 door sedan. Lic. EDV 534 $200
1964 Pontiac V8 automatic 4 door sedan. Lic. EDV 722 $375.

Look

WE HAVE A LOT OF NEW MOHAWK CANOES ON SALE.

Making Friends is Our Business

CHARLTON MOTORS LIMITED
YOUR FULL LINE GM DEALER
HWY. 41, NAPANEE, ONTARIO 354-2166

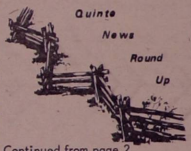

Continued from page 2

The villages of Melville and Consecon in Prince Edward County held a "Recognition night" for the winners of the Chrysler Trou le Shooting contest this summer.

Both David Leslie and Randy Tarzwell, winners of the competition come from the Hillier area.

* * *

The cost of the new Lennow and Addington County dog pound has increased from $5,800 to $7,012.

The increase was reported to County Council last week, and although most council members agreed to it, there were still some grumbles.

The increased cost means that participating municipalities will pay almost twice as much as they had bargained for.

The new pound is to be built on Roblin Hill.

* * *

Members of the joint Kingston, Frontenac and Lennox and Addington Health Unit board have decided that it would be better to spend approximately $300,000 to construct a new health unit building rather than paying rent. They estimate that over a period of fifteen years the costs would be equal.

* * *

Napanee will require county assistance if it is to keep the weigh scales open on the market square. The regular attendant resignes some time ago and since then the town has been unable to find a replacement. Pensioners don't want the job because their pensions would be reduced because they were earning too much money.

* * *

Douglas Alkenbrack, MP for Frontenac, Lennox and Addington, has stated strongly that it is his opinion that our Canadian laws are too permissive.

He was very much against the government's recent stand on corporal punishment.

"The problem is that our laws are too permissive towards lawbreakers, social misfits, and others who follow a policy of disruption of society and its institutions."

The local MP recently charged the government with being more concerned for the criminals of Canada than for the victims of crime.

Requiem for a Nation

by Dave Powless.

Tread softly on the graves of long-departed fathers,
Once their toils are over, let them peacefully lie.
Revue the graves of those
Whose mighty nation rose
In days gone by.

Speak quietly, lest you waken mighty braves
Who hunted the earth and fished the now darkened bay.
And remember their action
And live with satisfaction
In this day.

Walk proudly, letting no man in any way
Remove the stature that is your right
And sing your father's songs
And right any wrongs
Among red or white.

You are the people whose forefathers fought
For a sovreignty long ago who denied
It ever had known you
And has tried to de-throne you
After your fathers had died.

Lift up your arms in peace and welcome
To those you would don your moccasins
And love those you fear
Who have been taught from year to year
To perpetuate their ancestor's sins.

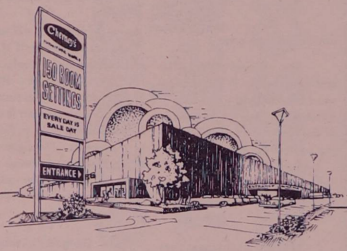

YOU HAVE TO SEE IT TO BELIEVE IT

With over 150 room settings of BIG Name home furnishings without Big Name Prices.

It's almost as big as a football field!

Over $4,000 in grand opening prizes.

Cherney's FURNITURE WORLD

North Front St., Belleville 968-3514

Gardening

By early July, most evergreens have made most of their growth for the year. If you prune them now, then pruning won't have to be repeated again this year.

The technique is simple. To make the plants more compact, remove about two-thirds of this year's growth. With spreading evergreens such as the junipers, it is easy to cut back individual branches. By removing the branches at a joint, your pruning cuts will be less noticeable.

Upright evergreens are more easily pruned with shears. Pruning now will result in bushier, more compact specimens.

Pines require a slightly different treatment. Only about half of this year's growth should be removed. This should be done at the end of June or early July so that the plant has a chance to develop buds for next winter.

COUNTY OF HASTINGS

has the following job opportunities for immediate placement:

FIELD WORKER

County Social Services Department.

DUTIES: Under the supervision of the Director of Social Services, to carry out all duties of a Field Worker for the Social Welfare Programs within the County of Hastings, including the City of Belleville and the Town of Trenton.

QUALIFICATIONS: Experience in a municipal Social Services Department and familiarity with Provincial Regulations or some formal training in this type of Work is highly desirable. Must have a car and drivers license.

INSPECTOR

(Building, Plumbing, Weed)

DUTIES: Under the supervision of the Director of Planning; to review plans and specifications for the construction, alteration, moving or repairing of buildings and signs; to review plans and specifications for plumbing installations; to issue permits, consult with builders, architects and engineers, carry out the required inspections and assume other related duties. Also to assume resposibility as a licensed weed inspector.

QUALIFICATIONS: Applicant should have a good deal of experience in all facets of construction, should be familiar with current building and plumbing codes and be able to interpret detailed blueprints. Must have a car and drivers license.

ASSISTANT FOREMAN

County Roads Department

DUTIES: Under supervision of foreman; to work in south-east area of the County. Performs labouring and truck driving duties including snowplowing. In absence of foreman assumes supervisory duties for the patrol.

QUALIFICATIONS: The successful applicant must have sufficient snowplowing experience to be able to carry our this winter operation with a minimum of supervision. The applicant must possess a chauffer's driving license and a safe driving record.
Note: Union Agreement in effect.